

Recommended Detail for R.C. Foundation Walls

03 Porch/Landing Connection Detail 3

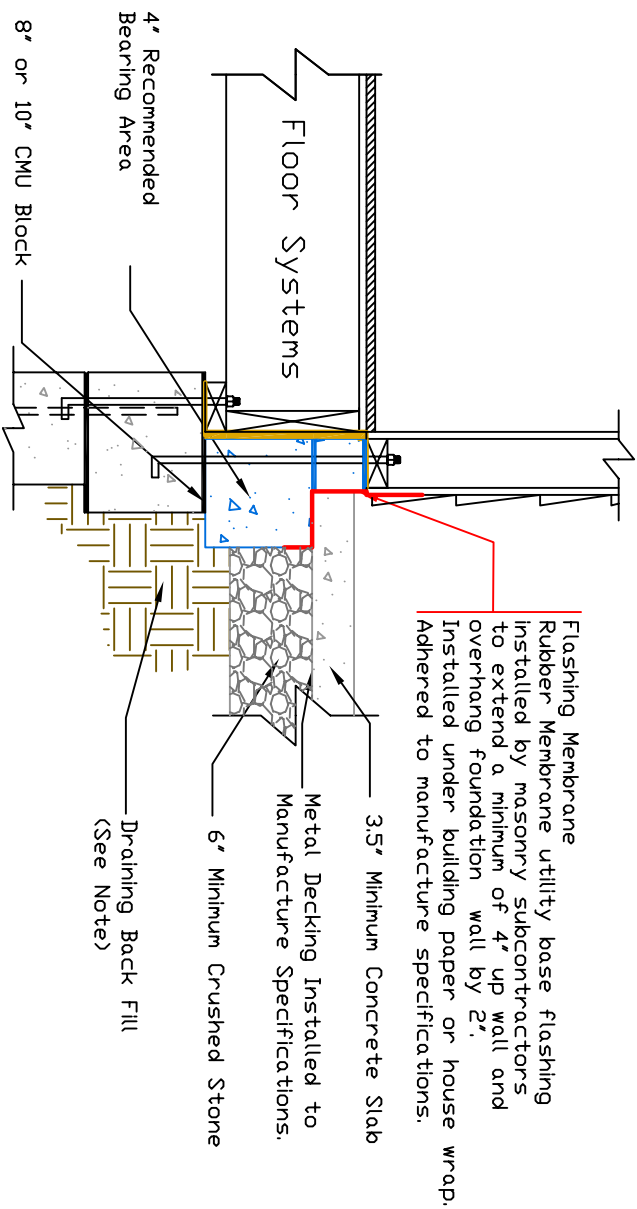

04 Porch Connection Detail 4

Revisions:

- 3/24/04
- 4/1/04
- 4/11/04
- 4/14/04
- 4/28/04

Notes:

1. Proper soil compaction is imperative to reducing settlement of porch and adjoining sidewalks. Approved compaction methods such as back filling in lifts utilizing proper compaction devises must be used.
2. Porch/Landing Detail 3 is the recommended detail for R.C. Foundations.



Scale: 1" = 10'

Developed By: Fred W. Peters
Drawn By: Fred W. Peters

PHRC: _____
HYD/LIFT: _____

Porch/Landing Detail

R101.9-5/26/04